

**CITY OF NAPOLEON
BUILDING CONSTRUCTION PERMIT
(1, 2 or 3 Family Dwelling)**

Owner Name Eldor Cordes
 Address 1140 Lagrange Street
 Builder Name Self
 Address Same Tel. 599-2280

Lot Information:

Street No. 1140 Lagrange St.
 Lot --- Subdivision N.E. 1/4 Sec. 14 Map 270
 Lot Dimensions 80' x 135' Lot Area 10,800 Sq. Ft.
 Yard Set Back: Front Conform to Dist. "A" Rear Min. 15'
Each Side 5' Total Side Min. 16'

Zoning "A" Intended use of Building: 8' x 12' Accessory Building

Building Information:

Single --- Double --- Multiple --- New Construction X Addition --- Remodel ---
 Size: Length 12' Width 8' No. of Stories 1
 Floor Area: 1st Floor 96 sq.ft. 2nd Floor --- 3rd Floor --- Basement ---
 Unfinished Attic --- Garage ---
 Foundation: Piers --- Full Basement --- Part Basement ---
Concrete Slab Block ---
 Walls: Frame X Block --- Brick --- Other ---
 Electrical: Wiring --- Electric Heating --- Electrical Appliances ---
 Plumbing: Fixtures or Traps --- Warm Air Heating --- Hot Water Heating ---

Additional Information:

Date 5/11/76 Applicant Signature Eldor Cordes
 Owner - Builder - Agent

Permit No.	<u>514-76</u>		
Issued	<u>May 20, 1976</u>		
By	<u>Thomas W. Lusk</u> Building Inspector		
Valuation	<u>\$190.00</u>		
Fees	Base	Plus	Total
Construction	<u>\$3.00</u>	<u>---</u>	<u>\$3.00</u>
Plumbing	<u>---</u>	<u>---</u>	<u>---</u>
Electrical	<u>---</u>	<u>---</u>	<u>---</u>
Heating	<u>---</u>	<u>---</u>	<u>---</u>
Water Tap	<u>---</u>	<u>---</u>	<u>---</u>
Sewer Tap	<u>---</u>	<u>---</u>	<u>---</u>
Temporary Elec.	<u>---</u>	<u>---</u>	<u>---</u>
TOTAL	<u>\$3.00</u>	<u>---</u>	<u>\$3.00</u>

Inspection Record:

Work Started <u>5/13/76 PWP</u>	Foundations	Plumbing, Heating
Set Back, Side Lines <u>5/13/76 OK</u>	Plumbing (Rough In)	And Air Conditioning
Excavation	Erecting Frame	Roof
Footing	Electrical Work	

Comments: _____

Certificate of Occupancy Issued _____

Pink - Engineer

Inspector

CITY OF NAPOLEON

ZONING PERMIT

Address

Lagrange Street

Zoning Permit No. 514-76

Issued May 10, 1976

By [Signature]
Zoning Inspector

Filing Fee None ---
Amount Date Paid

Subdivision Parcel in the N.E. 1/4 of Sec. 14 Nap. Twp.
(or Legal Description)

135' Yard Set Back: Front Dist. A Rear Min. 15'
Sq. Ft. Each Side 5' Total Side Min. 16'

Description of Use 8' x 12' Accessory building

OK Off Street Parking Spaces Required None

OK Loading Spaces Required None

Inspector None

Board of Zoning Appeals ---

Applicant Signature [Signature]
Owner-Agent

Yellow - Clerk-Treasurer
Pink - Engineering
Gold - Board of Zoning Appeals

CITY OF NAPOLEON

ZONING PERMIT

Zoning Permit No. 534-76

Issued May 10, 1976

By [Signature]
Zoning Inspector

Filing Fee None
Amount --- Date Paid ---

or Cordes

1140 Lagrange Street

Subdivision Parcel in the N.E. 1/4 of Sec. 14 Nap. Twp.
(or Legal Description)

90' x 135'

Yard Set Back: Front Conform to Dist. A Rear Min. 15'

100 Sq. Ft.

Each Side 5' Total Side Min. 16'

10"

Description of Use 8' x 12' Accessory building

35% OK

Off Street Parking Spaces Required None

OK

Loading Spaces Required None

Required None

ing Inspector Yes

Board of Zoning Appeals ---

76

Applicant Signature [Signature]

Yellow - Clerk-Treasurer

Pink - Engineering

Owner-Agent

Gold - Board of Zoning Appeals

#3.00

514-76

CITY OF NAPOLEON
ENGINEERING DEPARTMENT
APPLICATION FOR CONSTRUCTION PERMIT
(PLEASE PRINT OR TYPE)

The undersigned hereby makes application for the construction, installation, replacement or alteration as herein specified, agreeing to do all such work in strict accordance with the City of Napoleon's Building Code for 1, 2 and 3 Family Buildings.

Owner's Name Eldor Cordes Address 1140 Lagrange St.

Builder's Name Eldor Cordes Address 1140 Lagrange Tel 599-2280

NOT INFORMATION: (Not required for roofing or siding job.)

Location of Project _____ Lot # N1E 1/4 Sec 14 NAP TWP

Subdivision _____ Lot Area 10,800 Sq. Ft.

Yard Set Back: Front _____ Rear min 15' Left Side _____

Right Side min 5' Zoning District "A"

BUILDING INFORMATION:

Single _____ Double _____ Multiple _____ New Construction _____

Addition _____ Remodel _____ Attached Garage _____

Detached Garage _____ Accessory Building Replacement _____

Brief Description of Work: Assembling Little Red Barn on concrete slab

Size: Length 8' Width 12' No. of Stories _____

Floor Area: 1st Floor _____ Sq. Ft. 2nd Floor _____ Sq. Ft.

3rd Floor _____ Sq. Ft. Basement _____ Sq. Ft.

Unfinished Attic _____ Garage _____

Foundation: Piers _____ Full Basement _____ Part Basement _____

Concrete _____ Thickness _____ Block _____ Size _____

Walls: Frame _____ Block _____ Brick _____ Other _____

Specific Type of Exterior Siding _____

~~APPLICATION FOR PERMIT SHALL BE ACCOMPANIED BY TWO COMPLETE SETS OF PLANS INCLUDING: ELEVATIONS, FLOOR PLANS, CROSS SECTIONS AND PLOT PLAN. IN ADDITIONS OR REMODELING, SHOW ALL EXISTING STRUCTURES AND THEIR LOCATIONS. ALL PLANS SHALL BE DRAWN TO 1/4" = 1'-0" SCALE. PLOT PLANS SHALL BE TO _____ SCALE.~~

ESTIMATED COST OF COMPLETED PROJECT \$490.00

DATE 5/10/76

APPLICANT'S SIGNATURE Eldor Cordes

CITY ENGINEER

1/8" = 2'

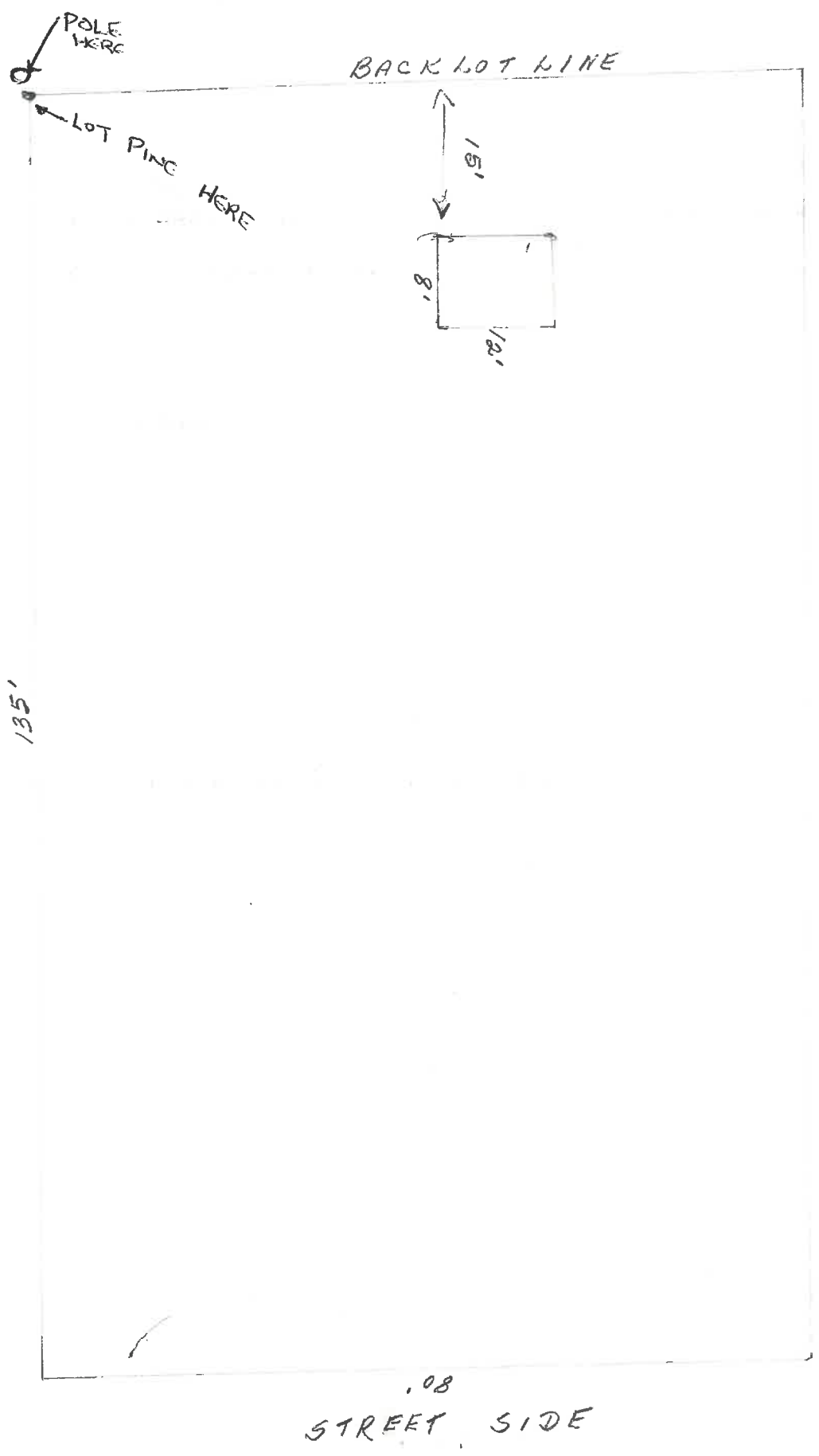

.08
STREET SIDE

1/8" = 2'

